

PLEASE NOTE:

- The title boundaries shown hereon were not verified or marked at the time of survey but were determined by a combination of existing title dimensions, occupation (where available) and other evidence. Consequently, these measurements may be out of date due to more recent surrounding surveys or inaccurate by modern surveying standards. This plan should not be used for building in relation to a boundary without further boundary survey.
- Therefore the boundary lines shown on this plan do not necessarily reflect the true position of the boundaries and further definition of the boundaries should be carried out for design of buildings and structures close to boundaries.
- This plan has been prepared for SCOTT SHARMAN from a combination of field survey and existing records for the purpose of showing the physical features of the land to assist in designing future development, and should not be used for any other purpose.
- Services shown hereon were located where possible by field survey completed on 30-05-2023. Where services are not visible on-site, service alignments have been shown from the relevant asset owners records (Dial-Before-You-Dig) and are therefore approximate only. The location of all services shown hereon must be confirmed with the asset owner prior to commencement of any works on-site.
- Bannister and Hunter Pty Ltd therefore accepts no liability whatsoever, except to the extent required by consumer protection legislation, for any damage caused to any underground service or any loss or injury suffered if enquiry and verification have not been completed in accordance with this note.
- This note is an integral part of this plan or data as transmitted. Reproduction of this plan or any part of it without this note being included in full will render the information shown on such reproduction invalid and not suitable for use.
- The drawing and information shown hereon are the property of Bannister and Hunter Pty Ltd and shall not be copied or reproduced without the written permission of Bannister and Hunter Pty Ltd and shall be used only by the client of Bannister and Hunter Pty Ltd for the purpose for which it was approved.

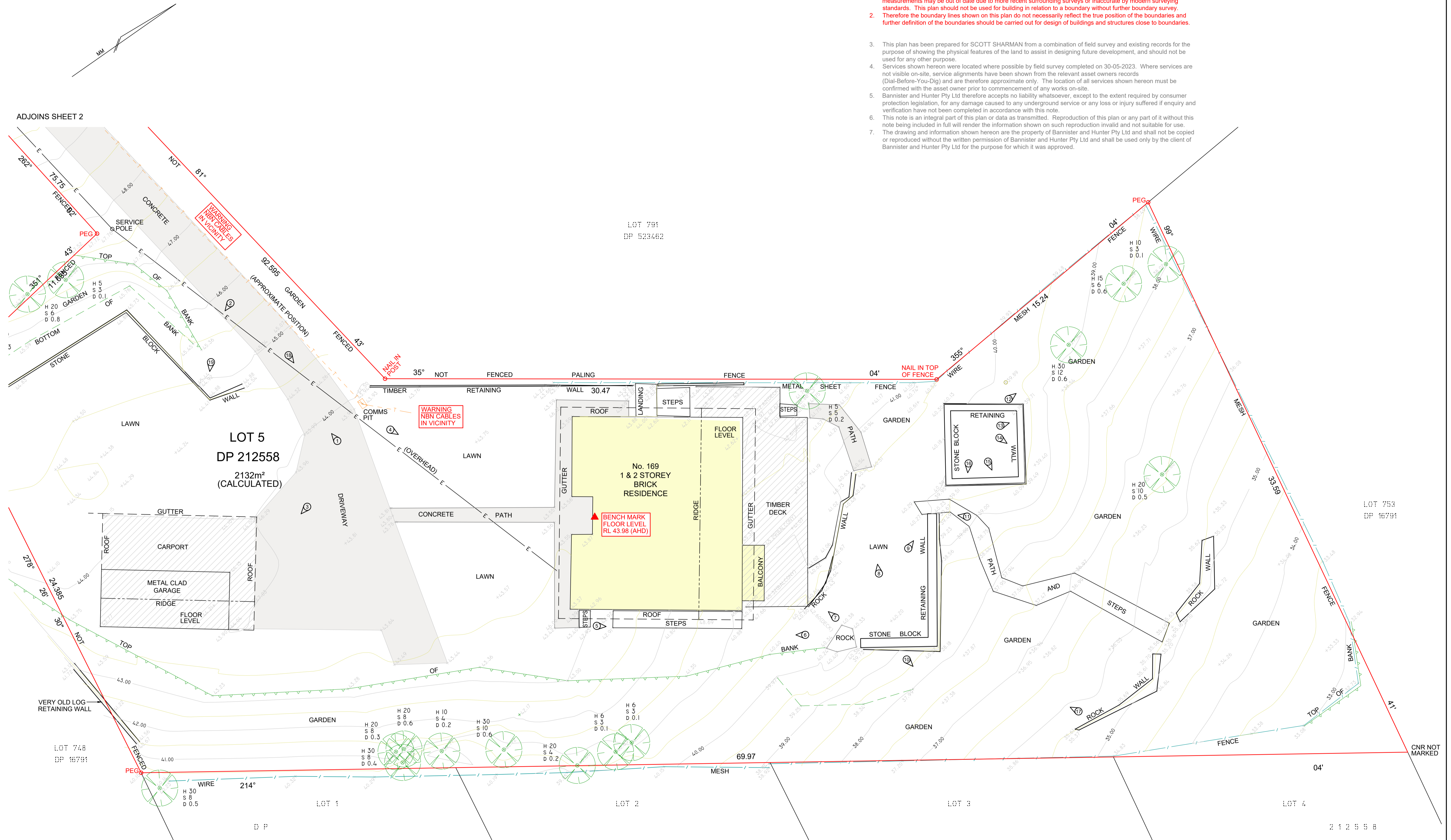

Legend:
 OVERHEAD ELECTRICITY, POWER POLE — E — ○
 WATER, STOP VALVE, HYDRANT — W — □
 COMMS, PIT — T — □
 TOP OF BANK — — — — —
 EXISTING SURFACE CONTOUR — — — — — 2.00
 PHOTO NUMBER & DIRECTION (SEE SHEET 4 FOR PHOTOS) — ○ —

TREE
 NOTE: TREE SYMBOLS ARE NOT SCALED TO THE APPROX. SPREAD AND ARE FOR LOCATION PURPOSES ONLY

H - DENOTES HEIGHT
 S - DENOTES SPREAD
 D - DENOTES DIAMETER

Notes:
 1. CONTOUR INTERVAL 0.5m
 2. ORIGIN OF COORDINATES & LEVELS PM 104415 RL 60.357 (AHD)
 3. LOCATION OF UNDERGROUND SERVICES NOT SURVEYED, SURFACE FEATURE ONLY

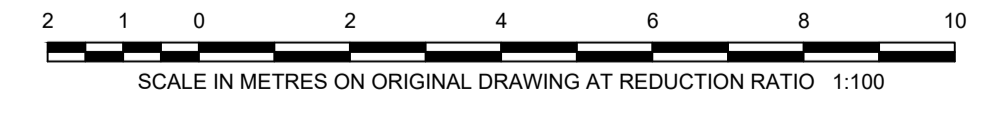

CAUTION
 UNDERGROUND SERVICES SHOWN ON THIS PLAN ARE APPROXIMATE ONLY AND 'DIAL BEFORE YOU DIG' MUST BE CONTACTED PRIOR TO ANY WORKS BEING CONDUCTED ON THIS SITE

DIAL1100
 BEFORE YOU DIG

DATE	NO.	REVISION DESCRIPTION
24/11/2023	A	VEGETATION DESCRIPTIONS

SCALE 1:100
 BASE DRAWING SIZE A1
 SURVEYED BY: PM
 DATE OF SURVEY: 30/05/2023
 DRAWN BY: CA
 DATE: 2/06/2023
 CHECKED BY: RD
 DATE: 5/06/2023

Client: **SCOTT SHARMAN**

Plan of:	MARKS PLACED & DETAIL SURVEY OVER LOT 6 DP 212558	
	No. 169 HILLSIDE ROAD	
	AVOCA BEACH	
	Ref. No: 59188	Date: 2nd June 2023
	Acad Ref: 59188-01c	Datum: AHD
	SHEET No: 1 of 4	REVISION -

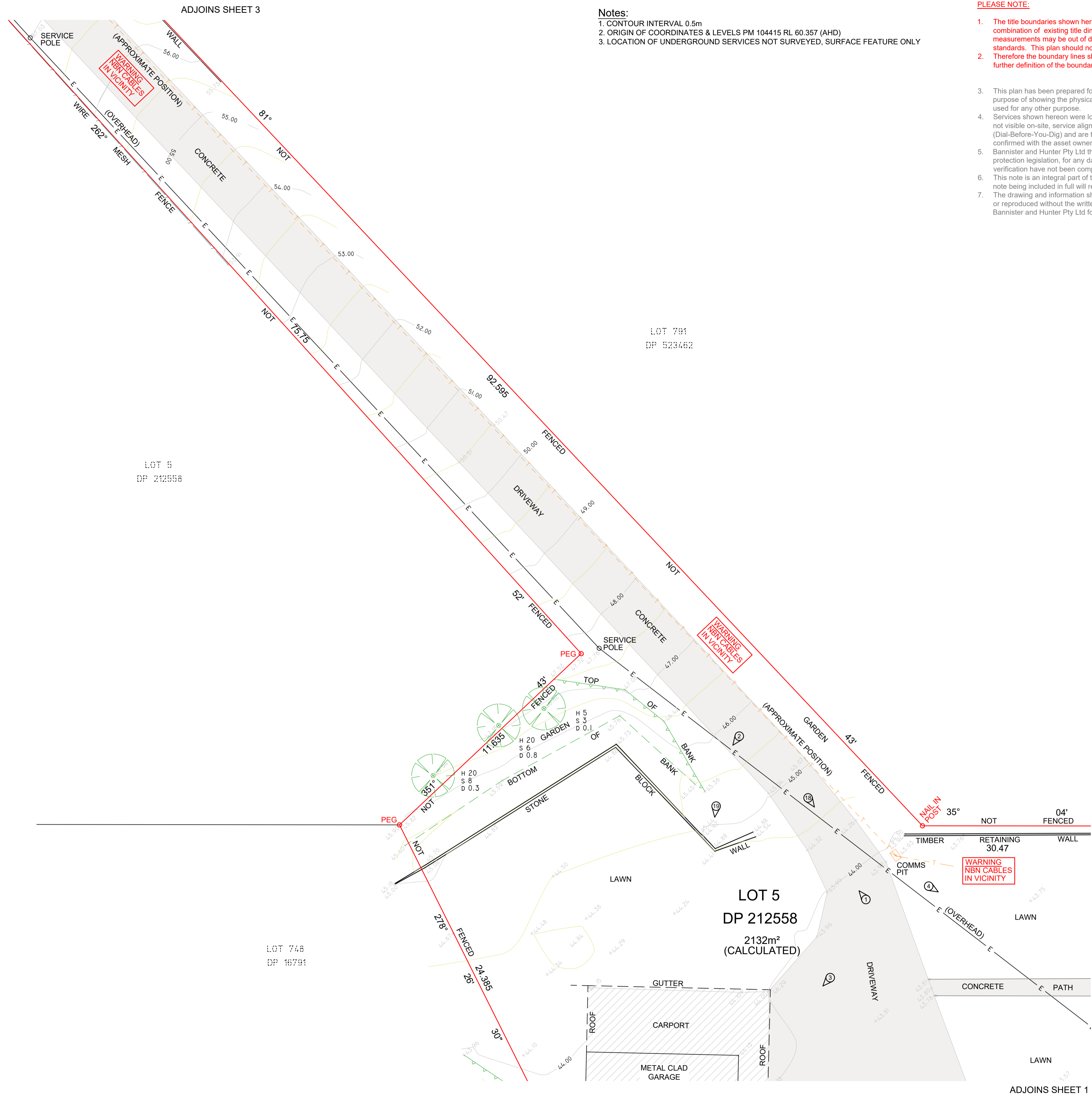
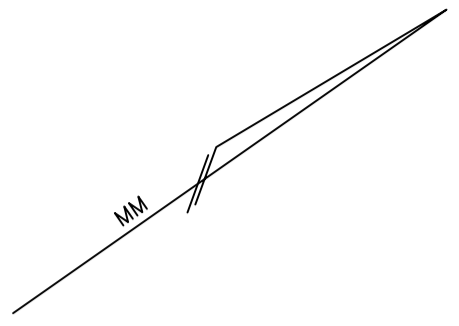

Notes:
 1. CONTOUR INTERVAL 0.5m
 2. ORIGIN OF COORDINATES & LEVELS PM 104415 RL 60.357 (AHD)
 3. LOCATION OF UNDERGROUND SERVICES NOT SURVEYED, SURFACE FEATURE ONLY

PLEASE NOTE:

- The title boundaries shown hereon were not verified or marked at the time of survey but were determined by a combination of existing title dimensions, occupation (where available) and other evidence. Consequently, these measurements may be out of date due to more recent surrounding surveys or inaccurate by modern surveying standards. This plan should not be used for building in relation to a boundary without further boundary survey.
- Therefore the boundary lines shown on this plan do not necessarily reflect the true position of the boundaries and further definition of the boundaries should be carried out for design of buildings and structures close to boundaries.
- This plan has been prepared for SCOTT SHARMAN from a combination of field survey and existing records for the purpose of showing the physical features of the land to assist in designing future development, and should not be used for any other purpose.
- Services shown hereon were located where possible by field survey completed on 30-05-2023. Where services are not visible on-site, service alignments have been shown from the relevant asset owners records (Dial-Before-You-Dig) and are therefore approximate only. The location of all services shown hereon must be confirmed with the asset owner prior to commencement of any works on-site.
- Bannister and Hunter Pty Ltd therefore accepts no liability whatsoever, except to the extent required by consumer protection legislation, for any damage caused to any underground service or any loss or injury suffered if enquiry and verification have not been completed in accordance with this note.
- This note is an integral part of this plan or data as transmitted. Reproduction of this plan or any part of it without this note being included in full will render the information shown on such reproduction invalid and not suitable for use.
- The drawing and information shown hereon are the property of Bannister and Hunter Pty Ltd and shall not be copied or reproduced without the written permission of Bannister and Hunter Pty Ltd and shall be used only by the client of Bannister and Hunter Pty Ltd for the purpose for which it was approved.

Legend:
 OVERHEAD ELECTRICITY, POWER POLE
 WATER, STOP VALVE, HYDRANT
 COMMS, PIT
 TOP OF BANK
 EXISTING SURFACE CONTOUR
 PHOTO NUMBER & DIRECTION
 (SEE SHEET 4 FOR PHOTOS)

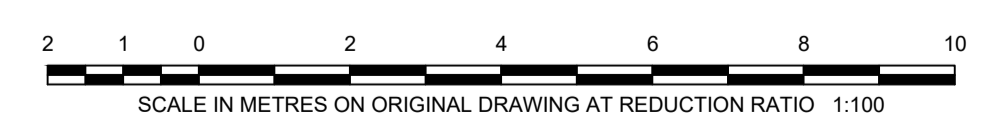
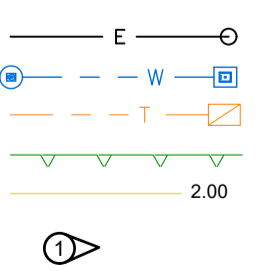

TREE NOTE: TREE SYMBOLS ARE NOT SCALED TO THE APPROX. SPREAD AND ARE FOR LOCATION PURPOSES ONLY



CAUTION
 UNDERGROUND SERVICES SHOWN ON THIS PLAN ARE APPROXIMATE ONLY AND 'DIAL BEFORE YOU DIG' MUST BE CONTACTED PRIOR TO ANY WORKS BEING CONDUCTED ON THIS SITE

DATE	NO.	REVISION DESCRIPTION
24/11/2023	A	VEGETATION DESCRIPTIONS

SCALE 1:100
 BASE DRAWING SIZE A1
 SURVEYED BY: PM
 DATE OF SURVEY: 30/05/2023
 DRAWN BY: CA
 DATE: 2/06/2023
 CHECKED BY: RD
 DATE: 5/06/2023

Client: **SCOTT SHARMAN**

Plan of:	MARKS PLACED & DETAIL SURVEY OVER LOT 6 DP 212558 No. 169 HILLSIDE ROAD AVOCA BEACH	
	Ref. No: 59188	Date: 2nd June 2023
	Acad Ref: 59188-01c	Datum: AHD
	SHEET No: 2 of 4	REVISION -

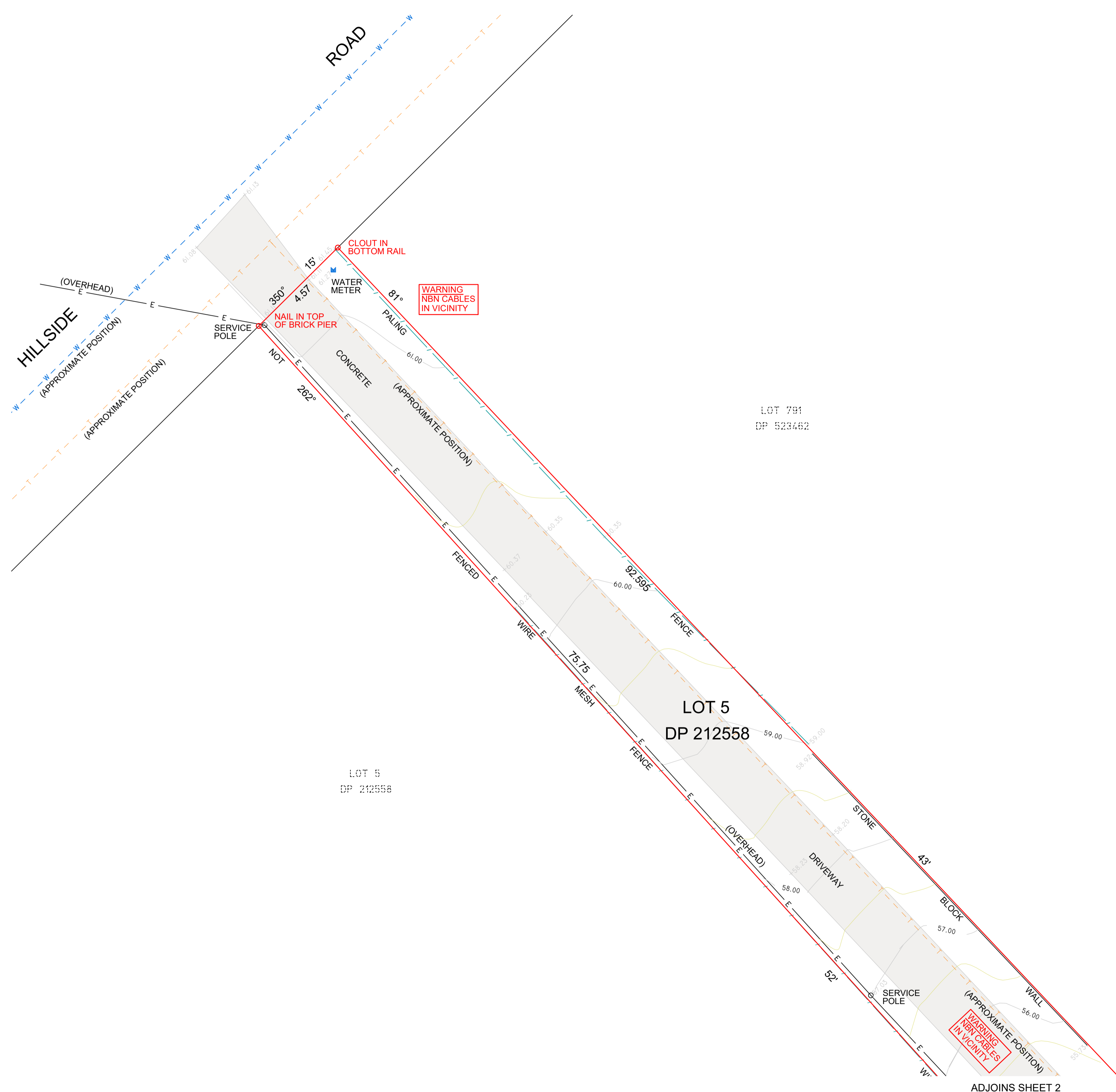
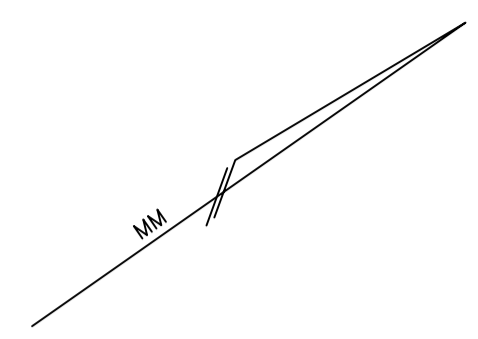

PLEASE NOTE:

- The title boundaries shown hereon were not verified or marked at the time of survey but were determined by a combination of existing title dimensions, occupation (where available) and other evidence. Consequently, these measurements may be out of date due to more recent surrounding surveys or inaccurate by modern surveying standards. This plan should not be used for building in relation to a boundary without further boundary survey.
- Therefore the boundary lines shown on this plan do not necessarily reflect the true position of the boundaries and further definition of the boundaries should be carried out for design of buildings and structures close to boundaries.
- This plan has been prepared for SCOTT SHARMAN from a combination of field survey and existing records for the purpose of showing the physical features of the land to assist in designing future development, and should not be used for any other purpose.
- Services shown hereon were located where possible by field survey completed on 30-05-2023. Where services are not visible on-site, service alignments have been shown from the relevant asset owners records (Dial-Before-You-Dig) and are therefore approximate only. The location of all services shown hereon must be confirmed with the asset owner prior to commencement of any works on-site.
- Bannister and Hunter Pty Ltd therefore accepts no liability whatsoever, except to the extent required by consumer protection legislation, for any damage caused to any underground service or any loss or injury suffered if enquiry and verification have not been completed in accordance with this note.
- This note is an integral part of this plan or data as transmitted. Reproduction of this plan or any part of it without this note being included in full will render the information shown on such reproduction invalid and not suitable for use.
- The drawing and information shown hereon are the property of Bannister and Hunter Pty Ltd and shall not be copied or reproduced without the written permission of Bannister and Hunter Pty Ltd and shall be used only by the client of Bannister and Hunter Pty Ltd for the purpose for which it was approved.

Notes:

- CONTOUR INTERVAL 0.5m
- ORIGIN OF COORDINATES & LEVELS PM 104415 RL 60.357 (AHD)
- LOCATION OF UNDERGROUND SERVICES NOT SURVEYED, SURFACE FEATURE ONLY

Legend:
 OVERHEAD ELECTRICITY, POWER POLE
 WATER, STOP VALVE, HYDRANT
 COMMS, PIT
 TOP OF BANK
 EXISTING SURFACE CONTOUR
 PHOTO NUMBER & DIRECTION
 (SEE SHEET 4 FOR PHOTOS)

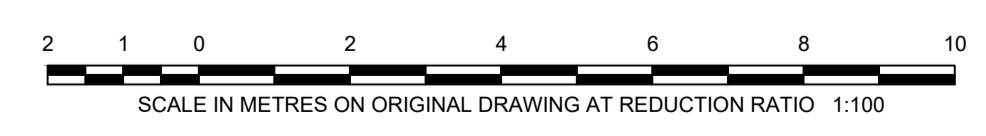

TREE
 NOTE: TREE SYMBOLS ARE NOT SCALED TO THE APPROX. SPREAD AND ARE FOR LOCATION PURPOSES ONLY



CAUTION
 UNDERGROUND SERVICES SHOWN ON THIS PLAN ARE APPROXIMATE ONLY AND 'DIAL BEFORE YOU DIG' MUST BE CONTACTED PRIOR TO ANY WORKS BEING CONDUCTED ON THIS SITE

DATE	NO.	REVISION DESCRIPTION
24/11/2023	A	VEGETATION DESCRIPTIONS

SCALE 1:100
 BASE DRAWING SIZE A1
 SURVEYED BY: PM
 DATE OF SURVEY: 30/05/2023
 DRAWN BY: CA
 DATE: 2/06/2023
 CHECKED BY: RD
 DATE: 5/06/2023

Client: **SCOTT SHARMAN**

Plan of:	MARKS PLACED & DETAIL SURVEY OVER LOT 6 DP 212558 No. 169 HILLSIDE ROAD AVOCA BEACH	
	Ref. No: 59188	Date: 2nd June 2023
	Acad Ref: 59188-01c	Datum: AHD
	SHEET No: 3 of 4	REVISION -

BANNISTER & HUNTER REGISTERED LAND SURVEYORS
 Suite 3, Level 1, 167 The Entrance Road, ERINA NSW 2250
 Phone: (02) 4324 2566
 Web: www.bannisterhunter.com.au
 Email: admin@bannisterhunter.com.au



PHOTO 1



PHOTO 2



PHOTO 3



PHOTO 4



PHOTO 5



PHOTO 6



PHOTO 7



PHOTO 8



PHOTO 9



PHOTO 10



PHOTO 11



PHOTO 12



PHOTO 13



PHOTO 14



PHOTO 15



PHOTO 16



PHOTO 17



PHOTO 18



PHOTO 19

DATE	NO.	REVISION DESCRIPTION	SCALE BASE DRAWING SIZE A1	Client:	Plan of:
24/11/2023	A	VEGETATION DESCRIPTIONS	SURVEYED BY: PM DATE OF SURVEY: 30/05/2023	SCOTT SHARMAN	MARKS PLACED & DETAIL SURVEY OVER LOT 6 DP 212558 No. 169 HILLSIDE ROAD AVOCA BEACH
			DRAWN BY: CA DATE: 2/06/2023		BANNISTER & HUNTER REGISTERED LAND SURVEYORS Suite 3, Level 1, 167 The Entrance Road, ERINA NSW 2250 Phone: (02) 4324 2566 Web: www.bannisterhunter.com.au Email: admin@bannisterhunter.com.au
			CHECKED BY: RD DATE: 5/06/2023		Ref. No: 59188 Date: 2nd June 2023 Acad Ref: 59188-01c Datum: - SHEET No: 4 of 4 REVISION -